Baritone (T.C.)

Percussionist Of Winceshlursh
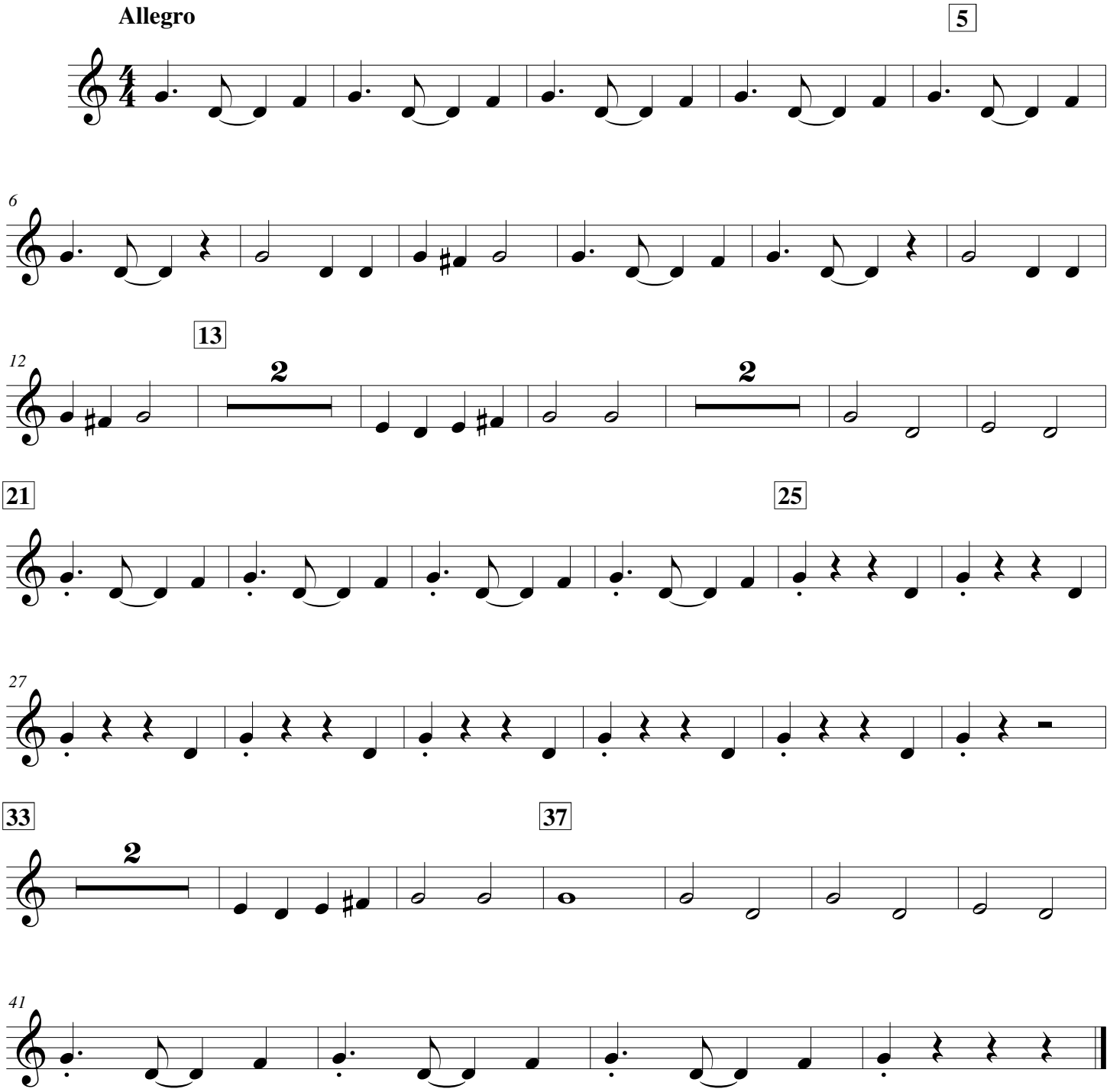
Trew/McClard